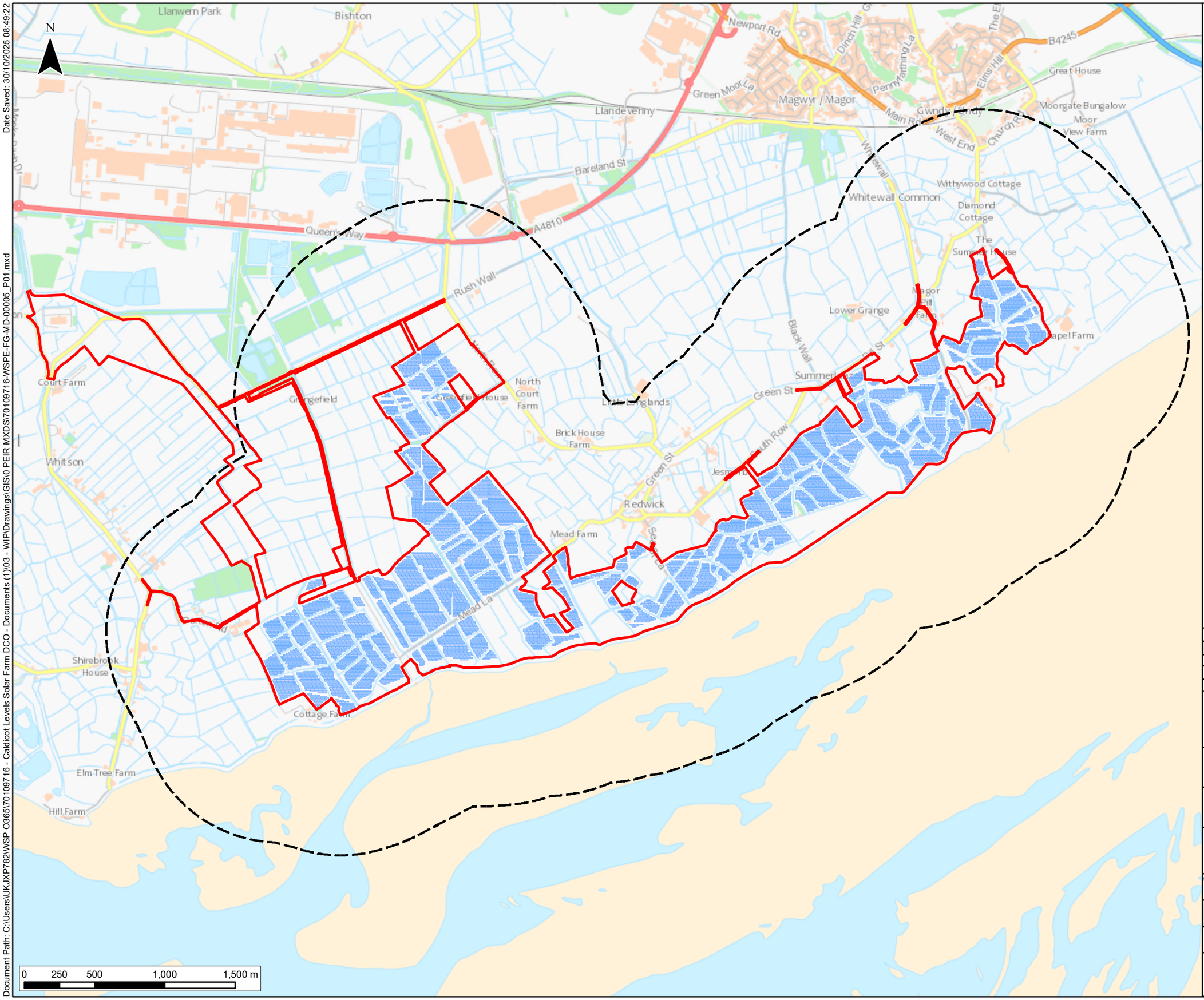

Key

- PEIR Assessment Boundary
- 1km Study Area
- PV array

Contains OS data © Crown Copyright and database right 2020

REVISION	DRAWN	CHECKED	APPROVED	DATE
P01	JP	GG		30/10/2025

DESCRIPTION: FIRST DRAFT ISSUE

Future Energy Llanwern

Client Name: FUTURE ENERGY LLANWERN LTD

PROJECT TITLE: FUTURE ENERGY LLANWERN SOLAR FARM PEIR

DRAWING TITLE: FIGURE 12-3 STUDY AREA COVERING 1KM FROM THE PROPOSED PV ARRAY

STATUS: DRAFT VERSION

DRAWN:	CHECKED:	APPROVED:	AUTHORISED:
JP	GG	JEH	XXX

SCALE @ A3 SIZE:	DATE:	REVISION:
1:25,000	30/10/2025	1

DRAWING NUMBER: **70109716-WSPE-FG-MD-00005_P01**

Document Path: C:\Users\UKJXP782\WSP O365\70109716 - Caldicot Levels Solar Farm DCO - Documents (1)\03 - WIP\Drawings\GIS\0 PEIR MXDS\70109716-WSPE-FG-MD-00005_P01.mxd
Date Saved: 30/10/2025 08:49:22